

Piano

# BANDSTAND BOOGIE

SWING  $\text{♩} = 168$

BANDSTAND - 2.

**System 1:**

- Section 1.:** Chords: G9, Gbm7, Fb, Eb, Fb. Melody: G4, A4, B4, C5, B4, A4, G4.
- Section 2.:** Chords: Fb, Gm7, C7. Melody: G4, A4, B4, C5, B4, A4, G4.

**System 2:**

- Section 3.:** Chords: C9, Bb9, C9. Melody: C4, D4, E4, F4, G4, A4, B4, C5, B4, A4, G4.
- Section 4.:** Chords: C9, G7, Gbm7, Fb, Gm7. Melody: C4, D4, E4, F4, G4, A4, B4, C5, B4, A4, G4. Includes a *cresc* marking.
- Section 5.:** Chords: Gm7, Gm7/c, Gm7/c, Gm7bs. Melody: C4, D4, E4, F4, G4, A4, B4, C5, B4, A4, G4.
- Section 6.:** Chords: C9, Fb, Bb9. Melody: C4, D4, E4, F4, G4, A4, B4, C5, B4, A4, G4.

BANDSTAND - 3.

**System 1:** Chords: C9, F6, Dm7, Gm7, C9, F (boxed), F6. Includes a double bar line.

**System 2:** Chords: F6, Bb9, C9. Includes a double bar line.

**System 3:** Chords: F6, Dm7, Gm7, C9, F6 (boxed), Bb9. Includes a double bar line.

**System 4:** Chords: Bb9, C9, G7, Gbm7, F6. Includes a double bar line.

**System 5:** Chords: F6, F47/A, Bb9, Bb, F6, Bb, F6, Bb9, A9, Ab9. Includes a double bar line.

The notation features various chord symbols (e.g., C9, F6, Dm7, Gm7, Bb9, G7, Gbm7, F47/A, A9, Ab9) and rhythmic patterns on both staves of each system. Some notes are marked with 'x' or 'mf'.

BANDSTAND-4.

GA Gbm7 F6 Eb F6 [I] F6 F7/A Bb9 B0  
 F6 B0 F6 Bb9 A9+6 Ab9 G9 Gbm7 F6  
 C7 Bbm7 Bbb [K] Eb7 E0 Bb7/B5 Bb13 Eb7 E0  
 Bb7/B5 Bb7 Eb7 E0 Bb7/B5 G7 Gm7/2 B9 Bb9

BASS

# BANDSTAND BOOSIE

SWING 2/16B

Bass-Bandstand

Drums

# BANDSTAND BOOGIE

Slowa 4/16B

Drum-Bandstand

Four empty musical staves are provided for additional drum notation. Each staff consists of a single five-line staff, and there are four such staves stacked vertically.

Alto

# BANDSTAND BOOGIE

Swing  $\text{♩} = 168$

♩ =  $\frac{5}{4}$   $\frac{3}{4}$   $\frac{7}{8}$  (Solo)

(A)

(B)

*mf* 1. 2. (Solo) (C)

(D) *cresc.*

(E) 8

(F)

1. Alto-Saxofon

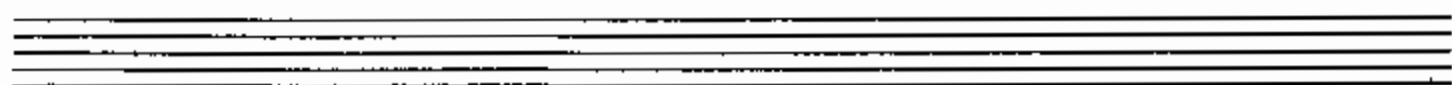

2. ALTO

# BANDSTAND BOOGIE

SWING 4/4 = 168

Section A: Second staff of music, starting with a circled 'A' and a dynamic marking of *f*. It contains a series of eighth and sixteenth notes with various articulations.

Section A continuation: Third staff of music, featuring first and second endings. The first ending leads back to the beginning of section A, and the second ending concludes the section.

Section B: Fourth staff of music, starting with a circled 'B' and a dynamic marking of *mf*. It features a melodic line with slurs and accents.

Section B continuation: Fifth staff of music, including first and second endings. The second ending is marked *Solo* and circled 'C'. It begins with a dynamic marking of *f*.

Section C: Sixth staff of music, continuing the melodic line from the previous section with various articulations.

Section D: Seventh staff of music, starting with a circled 'D' and a dynamic marking of *p*. It includes a *CAES.* (caesura) marking. The staff concludes with a dynamic marking of *f*.

Section E: Eighth staff of music, starting with a circled 'E' and a dynamic marking of *f*. It features a melodic line that ends with a double bar line and a fermata.

Section F: Ninth staff of music, starting with a circled 'F' and a dynamic marking of *mp*. It features a melodic line with rests and a final dynamic marking of *f*.

2. Alt-Bandstand

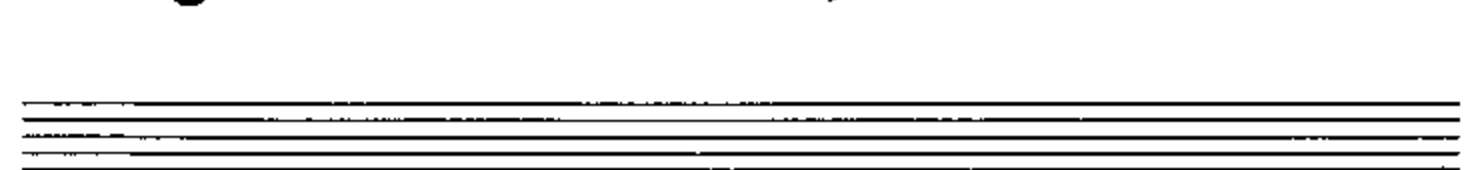
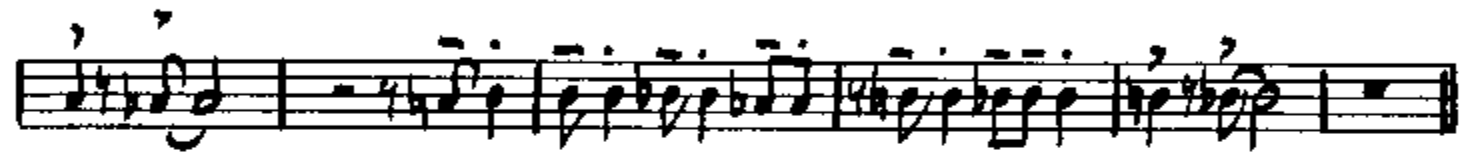

# 1. Tenor BANDSTAND BOOGIE

SWING  $\text{♩} = 168$

$\text{♩} = \begin{matrix} 1 \\ 3 \\ 7 \end{matrix}$

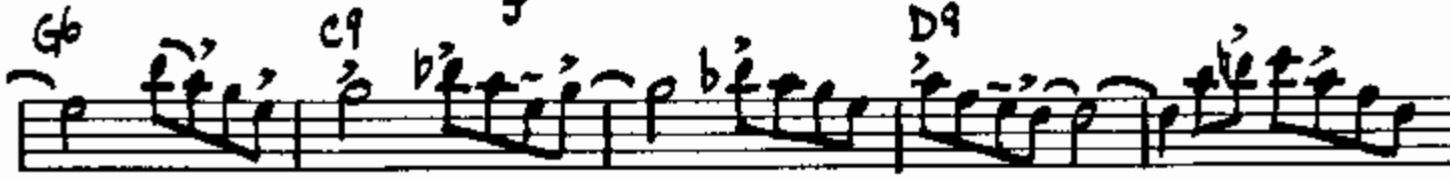
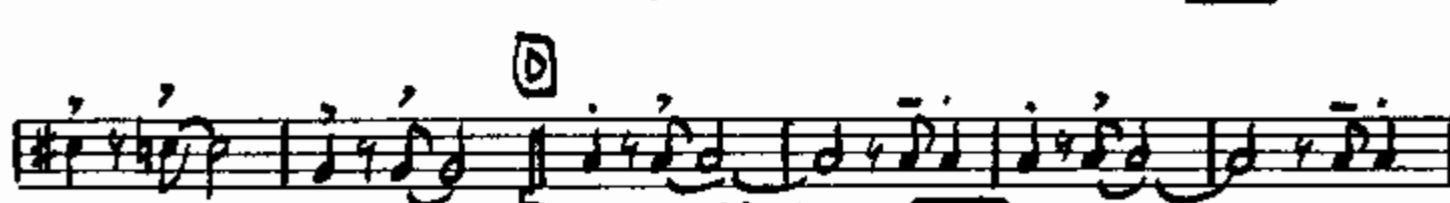
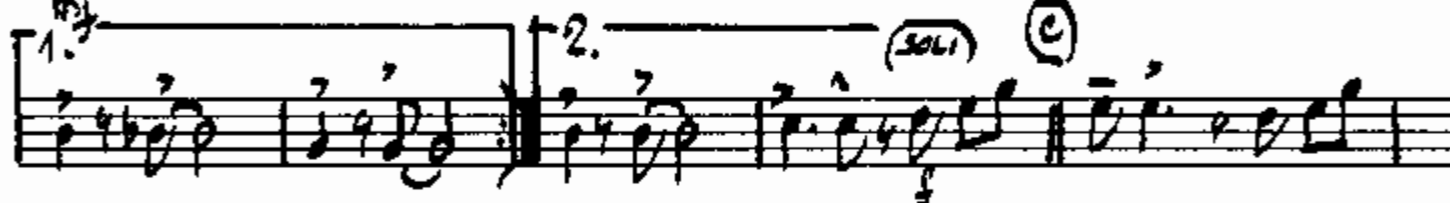

Tenor-Bandstand

I. TRUMPET

# BANDSTAND BOOGIE

SAXON 1:168

Section A: First staff of music. It begins with a treble clef and a key signature of one flat. The melody starts with a quarter rest, followed by a quarter note G4, a quarter note F4, a quarter note E4, and a quarter note D4. The piece concludes with a double bar line.

Section B: Second staff of music. It begins with a treble clef and a key signature of one flat. The melody starts with a quarter rest, followed by a quarter note G4, a quarter note F4, a quarter note E4, and a quarter note D4. The piece concludes with a double bar line.

Section C: Third staff of music. It begins with a treble clef and a key signature of one flat. The melody starts with a quarter rest, followed by a quarter note G4, a quarter note F4, a quarter note E4, and a quarter note D4. The piece concludes with a double bar line.

Section D: Fourth staff of music. It begins with a treble clef and a key signature of one flat. The melody starts with a quarter rest, followed by a quarter note G4, a quarter note F4, a quarter note E4, and a quarter note D4. The piece concludes with a double bar line.

Section E: Fifth staff of music. It begins with a treble clef and a key signature of one flat. The melody starts with a quarter rest, followed by a quarter note G4, a quarter note F4, a quarter note E4, and a quarter note D4. The piece concludes with a double bar line.

Section F: Sixth staff of music. It begins with a treble clef and a key signature of one flat. The melody starts with a quarter rest, followed by a quarter note G4, a quarter note F4, a quarter note E4, and a quarter note D4. The piece concludes with a double bar line.

Section G: Seventh staff of music. It begins with a treble clef and a key signature of one flat. The melody starts with a quarter rest, followed by a quarter note G4, a quarter note F4, a quarter note E4, and a quarter note D4. The piece concludes with a double bar line.

Section H: Eighth staff of music. It begins with a treble clef and a key signature of one flat. The melody starts with a quarter rest, followed by a quarter note G4, a quarter note F4, a quarter note E4, and a quarter note D4. The piece concludes with a double bar line.

(2 brpt. solo)

F G6

C9

1. Erst-Bandstand

Staff 1: Chords: D9, G6, Em7, Am7, D7. Dynamics: f. Marking: (G).

Staff 2: Dynamics: f. Marking: (Solo).

Staff 3: Marking: (H).

Staff 4: Marking: (I).

Staff 5: Dynamics: f. Marking: (Solo), (J).

Staff 6: Marking: (K).

Staff 7: Marking: (K).

2. TRUMPET

# BANDSTAND BOOGIE

SWING ♩ = 168

♩ = 2 3 2

2. tryp. Bandstand

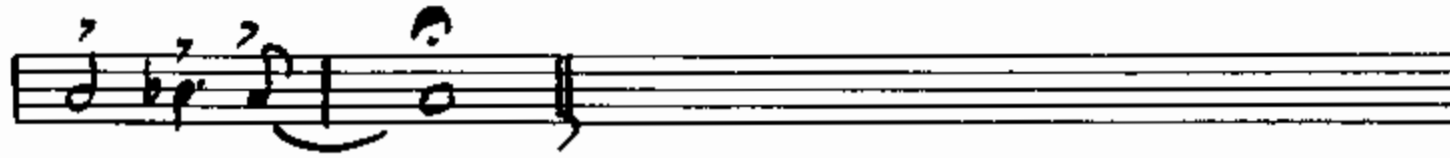
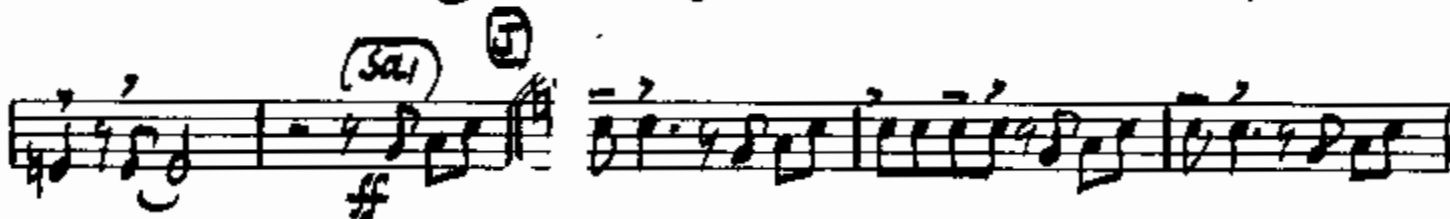
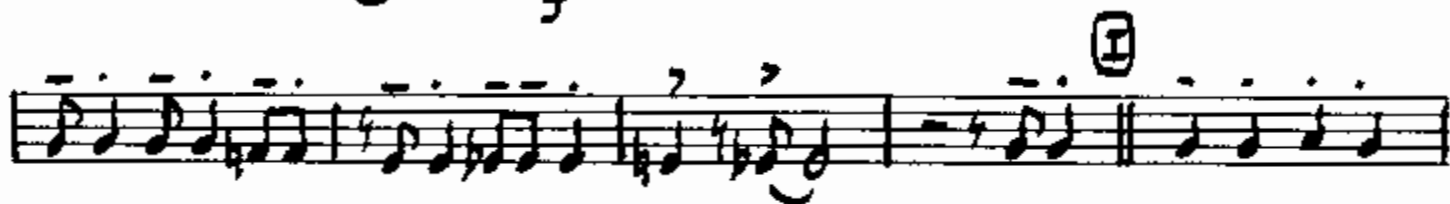

I. TRUMPET

# BANDSTAND BOOGIE

SWING 3/4 = 168

♩: 137

4 Erb-Bandstand

